



2020 State Primary &
Presidential/State Elections
September 1 & November 3, 2020

**IMPORTANT
COVID-19 CHANGES**

TOWN OF REHOBOTH



**Tuesday, September 1, 2020 State Primary Election
Tuesday, November 3, 2020 Presidential & State Election**

7:00 AM – 8:00 PM

ALL THREE PRECINCTS VOTING ONLY AT

PALMER RIVER ELEMENTARY SCHOOL – GYMNASIUM

(Enter Gymnasium from Blacktop Area by Playground)

**326 Winthrop Street – Route 44
Rehoboth, MA 02769**

2020 Vote by Mail Application



William Francis Galvin
Secretary of the Commonwealth

Voter Information

1

Name: _____

Address of Voter Registration: _____

Date of Birth: _____ Telephone Number: _____

E-mail Address: _____

Ballot Information

2

Ballot Requested For:

- September 1, 2020 Primary*
- November 3, 2020 Election
- All 2020 Elections*

* Independents – Choose Your Primary Ballot:

- Democratic
- Republican
- Green-Rainbow
- Libertarian

Mail Ballot to: _____

Assistance (If applicable)

3

- Voter required assistance in completing application due to physical disability.

Assisting person's name: _____

Assisting person's address: _____

Signed (under penalty of perjury): _____ Date: _____

Eligibility

Any registered voter may use this application to request a mail-in ballot for any election being held in 2020.

Completing the Application

1. Voter Information – Provide your name, the address where you are registered to vote, and date of birth. Telephone number and e-mail address are optional.
2. Ballot Information – Choose which election(s) in which you want to vote by mail. **If you are voting by mail in the State Primary and you are Unenrolled (Independent), choose one party ballot.** Also provide the address where you want the ballots mailed.
3. Assistance – If you are assisting a voter in completing this application, complete this section.
4. Sign your name – If you require assistance in signing the application, you may authorize someone to sign your name in your presence. That person must complete the assisting person's information in Section 3.

Submitting the Application

Send the completed application to the local election official at your city or town hall.

Find contact information for local election officials at www.sec.state.ma.us/ele or by calling 1-800-462-VOTE (8683).

Applications can be mailed or hand-delivered. Applications may also be submitted electronically by fax or e-mail, as long as your signature is visible.

If you're applying for a State Primary ballot, this application must arrive at your local election office by **August 26**. For November 3 State Election ballots, the application must arrive by **October 28**.



Due to the COVID-19 Pandemic and Social Distancing Protocols the following changes have been made to the way the September 1 and November 3 Elections will be conducted.

- WHO** - All registered voters – Precincts 1, 2 & 3
- WHAT** - State Primary (September 1, 2020) & Presidential (November 3, 2020)
- WHERE** - **All Three Precincts Will Vote at the Palmer River Elementary School Gymnasium - Enter from Blacktop Area by Playground**
326 Winthrop Street – Route 44
- WHEN** - **Tuesday, September 1, 2020 – 7:00 AM – 8:00 PM**
Tuesday, November 3, 2020 – 7:00 AM – 8:00 PM
- WHY** - Pursuant to Section 1 of Chapter 45 of the Acts of 2020 and because of the State of Emergency declared by the Governor pursuant to executive order 591, Declaration of a State of Emergency to Respond to COVID-19, the Governor signing new legislation on July 6th relative to voting options in response to COVID and its implications on election administration, which were voted by the Board of Selectmen and approved by State Elections

At its meeting on August 10, 2020, the Board of Selectmen voted to reduce the polling locations due to the COVID-19 Pandemic, State of Emergency and Social Distancing Protocols. *Selectmen voted to designate Palmer River Elementary School (PRES) - Gymnasium, 326 Winthrop Street (Route 44) in Rehoboth, MA as the polling place for the Tuesday, September 1, 2020 - State Primary Election and Tuesday, November 3, 2020 – Presidential / State Election, and to set 7:00 AM – 8:00 PM as the hours the polling place shall remain open for in-person voting; and to take any other action as may be required to comply with guidance provided by Town Counsel and the Massachusetts Elections Division. Said motion is made in recognition of the extraordinary challenges of conducting an Election during a public health emergency.*

FALL 2020 ELECTIONS – VOTER OPTIONS GUIDE

On July 6th the Governor signed new legislation - An Act relative to voting options in response to COVID. This legislation outlines 3 options for voting in the fall 2020 elections –

[Vote by Mail](#), [Vote Early In-Person](#) or [Vote on Election Day](#).

ELECTION TYPE	DATE OF ELECTION	ELECTION DAY LOCATION	ELECTION DAY HOURS	DEADLINE TO REGISTER TO VOTE**	VOTE BY MAIL APPLICATION **DEADLINE
State Primary Election	September 1, 2020	PRES-GYM*	7 AM - 8 PM	August 22, 2020	August 26th - 5PM
Presidential Election	November 3, 2020	PRES-GYM*	7 AM - 8 PM	October 24, 2020	October 28th - 5PM

*PRES-GYM~Palmer River Elementary School Gymnasium-326 Winthrop Street (Route 44)-Enter Gym by Blacktop Playground Area
**Register to Vote or Change Party Application on Page 9. Vote By Mail Application-Front and Back Cover.

SELECTION OF BALLOT TYPES - PRIMARY ELECTION ONLY

In a primary election, a voter who is NOT registered in a political party (Unenrolled or commonly known as Independent) must specify the party ballot type of choice on the application to vote by mail or in person voting (early or on Election Day). We are unable to process applications for Unenrolled / Independent voters who do not select a party ballot type on their application. Unenrolled / Independent voters who select a party ballot type do not become registered in that party - they remain Unenrolled / Independent voters. Voters who are registered in one of the 4 political parties (Democrat, Republican, Green-Rainbow, Libertarian) **MUST** take that party ballot and are not given a choice of ballot type. However, if you want to check your voter registration or change your party affiliation before August 22, 2020, please:

Verify Your Party Enrollment at

<https://www.sec.state.ma.us/VoterRegistrationSearch/MyVoterRegStatus.aspx>

or **Change Your Party Enrollment** at

<https://www.sec.state.ma.us/OVR/> (www.RegisterToVoteMA.com)

prior to the deadline to register to vote and before applying for a mail in ballot.

View sample party ballots at:

<https://www.town.rehoboth.ma.us/home/news/9-1-2020-early-voting-mail-application-sample-ballots>

VOTE ON ELECTION DAY- WHAT YOU NEED TO KNOW BEFORE YOU GO:

As per the 8-10-2020 Vote of the Board of Selectmen, all Elections for the remainder of 2020 (9-1-2020 and 11-3-2020) will be held at the Palmer River Elementary School Gymnasium – 326 Winthrop Street (Route 44). When you arrive at Palmer River, **PLEASE: Do not enter through the main entrance of the school** (front of the building). **Voters will line up on the black top area, which is located before the playground around the side of the building towards the back. All voters must enter from the Gymnasium Handicapped Ramp Entrance.** Voters will line up by precinct*, on the blacktop, social distancing six feet apart. Thank you, Rehoboth Highway Department, for helping us mark the social distancing lines at Palmer River. If you are unsure of your precinct, please either call our office at 508-252-6502 or check online at:

<https://www.sec.state.ma.us/VoterRegistrationSearch/MyVoterRegStatus.aspx>

Educated voters will reduce the amount of time necessary in the voting booths and reduce lines and crowding while voting. You can view the sample ballots @ <https://www.town.rehoboth.ma.us/home/news/9-1-2020-early-voting-mail-application-sample-ballots>, check your precinct number at the voter registration search website above and know the COVID-19 Safety and Social Distancing Protocols required by the Governor @ <https://www.mass.gov/info-details/covid-19-prevention-and-treatment> to keep everyone healthy and safe:

KNOW BEFORE YOU GO TO THE POLLS

- **Please do NOT go to the POLLS if you are sick or have been exposed leading up to Election Day.**
- **Wear a Face Covering or One Will Be Provided.**
- **Hands Will Be Sanitized Prior To Entering Voting Area or Gloves Will Be Provided.**
- **Bring a Pen** – Blue or Black ink Sharpie or Paper Mate Flair (if you don't want to borrow one).
- **Bring a Clip Board or Book** to mark your ballot on (if you don't want to use a Voting Booth).
- **Bring an ID** – in some cases voters will be required to show an ID.
- **Don't Touch Your Face** while at the polling location.
- **Maintain Social Distancing** – keep 6 feet away from anyone not from your household.
- **Keep your ballot dry and free from hand sanitizers** – to avoid tabulator issues.

Please view the illustration of Palmer River Elementary School's outside area (parking, blacktop area, gymnasium, entry and exit) on the next page.

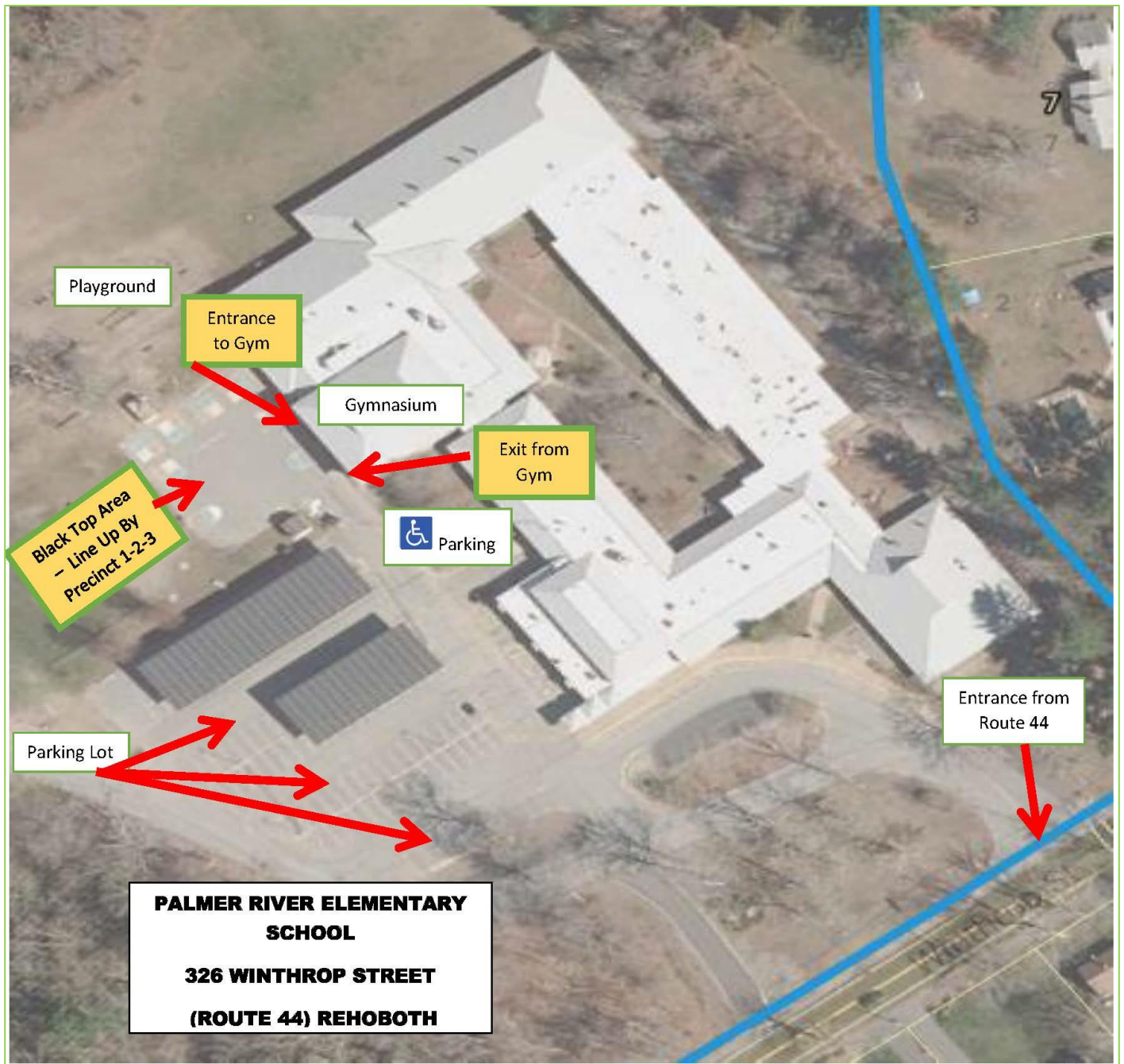

VOTE BY MAIL

All registered voters qualify to vote by mail in the Fall 2020 Elections. On July 15th vote-by-mail application post cards, from the Secretary of the Commonwealth, were mailed to ALL registered voters who have not already applied to receive a vote by mail ballot by July 1st. If you did not receive a vote by mail postcard and have not filed to receive your September and/or November ballots by mail, we have included a mail-in ballot application behind the front and back cover of this mailer. Please complete, **sign with a handwritten, not typed signature** and either scan and e-mail to us at TownClerk@RehobothMA.gov, drop off in the drop box outside of Town Hall, 148 Peck Street, or mail to the Town Clerk's Office, 148 Peck Street. **VERY IMPORTANT - APPLY EARLY** - to allow ample time for processing your application and for the postal services to deliver your ballot to you. For your information, any voter that has returned a vote by mail ballot (or voted early in person) cannot vote on Election Day. **Best way to return your ballot is to place it in the Drop Box outside of Town Offices (148 Peck Street).**

TRACK YOUR APPLICATION AND BALLOT

Voters who have applied for a vote by mail ballot may use this link:

<http://www.sec.state.ma.us/wheredoivotema//track/trackmyballot.aspx>

to track the status of their application as well as their ballot status (mailed / received back in our office). Please note that we anticipate a large volume of applications (there are over 9,500 voters in Rehoboth) and request you **allow at least a week or so before checking the status of your application and allow a minimum of 7 business days to receive your ballot from the status date of mailing.** The Rehoboth Post Office has been very good about expediting ballots mailed at the Rehoboth Post Office; however, if you do not mail your ballot from Rehoboth, it can take 7 or more days for us to receive your mailed ballot from outside of Rehoboth. Please **DO NOT** contact the Clerk's Office to check on your status until the recommended amount of time listed above has passed. Inquiries should be sent via e-mail to TownClerk@RehobothMA.gov or call 508-252-6502.

RETURN OF VOTE BY MAIL BALLOTS

Mailed Ballots include a postage pre-paid return ballot envelope that is addressed to the Town Clerk's Office. You may return your ballot by mail (please see deadlines below) or hand deliver your ballot by placing it in the drop box outside of the Town Offices (deadline is close of polls on Election Day). Ballots **CANNOT** be returned to the polling location on Election Day - they must be returned to the Town Clerk's Office for processing.

Deadlines for Ballots to be Returned and Counted

- **Primary Election** - All ballots must be received at Town Hall by **8:00 PM on September 1st**
- **November Election** -
 - Ballots returned in the drop box must be received by **8:00 PM on November 3rd.**
 - Ballots returned by mail must be **postmarked by November 3rd** AND received by the Town Clerk by **5:00 PM on November 6th.**
- Please note that US Postal delivery services (outside of Rehoboth) are not consistent and can range from 3 to 11 days. We recommend voters return their ballots in the drop box outside of the town offices by **8:00 PM on Election Day** to ensure it arrives back to us in time to count.

VOTE EARLY IN PERSON

Early Voting in person will be available for the fall 2020 elections. An application is not required to vote early in person...just show up and vote!

State Primary Election Early Voting in Person

Period: August 22nd - 28th

Location: Town Offices– 148 Peck Street – Selectmen's Meeting Room* – **Enter from rear of building ONLY, the handicapped entrance, not the front door – Thank you. Please Note: In order to adhere to the Social Distancing Orders signed by the Governor, voters will only be granted access to the Town Hall/polling location when the six-foot social distancing protocols can be met.**

Day	Date	Hours
Saturday	8/22	10:00 AM - 2:00 PM
Sunday	8/23	10:00 AM - 2:00 PM
Monday	8/24	8:00 AM - 4:00 PM
Tuesday	8/25	8:00 AM - 4:00 PM
Wednesday	8/26	8:00 AM - 4:00 PM
Thursday	8/27	8:00 AM - 4:00 PM
Friday	8/28	8:00 AM - 12:00 PM

Presidential Election Early Voting in Person

Period: October 17th - 30th

Location: Weekdays - Town Offices– 148 Peck Street – Selectmen’s Meeting Room*
Weekends – also Town Offices – 148 Peck Street – Rear Entrance – Meeting Room*

Day	Date	Times	Location
Saturday	10/17	10:00 AM - 2:00 PM	Town Hall *
Sunday	10/18	10:00 AM - 2:00 PM	Town Hall *
Monday	10/19	8:00 AM - 4:00 PM	Town Hall *
Tuesday	10/20	8:00 AM - 4:00 PM	Town Hall *
Wednesday	10/21	8:00 AM - 4:00 PM	Town Hall *
Thursday	10/22	8:00 AM - 4:00 PM	Town Hall *
Friday	10/23	8:00 AM - 12:00 PM	Town Hall *
Saturday	10/24	10:00 AM - 2:00 PM	Town Hall *
Sunday	10/25	10:00 AM - 2:00 PM	Town Hall *
Monday	10/26	8:00 AM - 4:00 PM	Town Hall *
Tuesday	10/27	8:00 AM - 4:00 PM	Town Hall *
Wednesday	10/28	8:00 AM - 4:00 PM	Town Hall *
Thursday	10/29	8:00 AM - 4:00 PM	Town Hall *
Friday	10/30	8:00 AM - 12:00 PM	Town Hall *

*Please note that the number of voters allowed in Town Hall/polling location will be limited due to social distancing protocols. Entry to Town Hall will be from the rear of the building, handicapped entrance.

Vote “In-Person” on Election Day – As already stated, the Board of Selectmen voted that due to the COVID-19 Pandemic, State of Emergency and Social Distancing Protocols, all Elections for the remainder of 2020 (9-1-2020 and 11-3-2020) will be held at the Palmer River Elementary School Gymnasium – 326 Winthrop Street (Route 44). **Please do NOT go to the POLLS if you are sick or have been exposed to the virus leading up to Election Day.** Instead please call our office 508-252-6502 for voting options from home.

EARLY VOTING (by mail or in person) Frequently Asked Questions:

If I applied for a vote by mail ballot can I appear to vote “in-person” at an early voting site or at the polls on Election Day?

If your vote by mail **ballot has not been received back** to the Town Clerk’s Office – **YES**, you may still appear to vote in person at the polls on Election Day. **These voters will be required to complete additional paperwork and will need to show an ID.** Should your mail in ballot be received after you voted early “in-person” or at the polls on Election Day the mail in ballot will be rejected and will not be counted.

If a vote by mail **ballot has already been received back** by the Town Clerk’s Office – **NO**. A returned vote by mail ballot is considered cast and you will not be eligible to vote by mail, early “in-person” or “in-person” at the polls on Election Day.

If I vote early “in-person” can I appear to vote “in-person” at the polls on Election Day?

NO - If you appeared to vote early “in-person” your ballot will be considered cast and you will not be eligible to vote by mail, or “in-person” at the polls on Election Day. Voting “In-Person” at the Polls after submitting an early ballot is prohibited as outlined in 950 CMR 4 7.19.

When & how is an early voter's ballot cast?

All vote by mail and early voting in person ballots will be opened and inserted into a tabulator before election day or fed through the tabulators at the polls on election day. These ballots will be kept secured, locked, and unexamined until the polls are closed on Election Day. **More information on how Rehoboth intends to process these ballots will be available on the Town Website at <https://www.town.rehoboth.ma.us/> after the Secretary of State provides regulations on processing ballots before Election Day.**

SAVE TIME & AGGRAVATION - KNOW BEFORE YOU GO:

1. Am I a registered voter & what is my party enrollment?

The deadline to register to vote or change your party affiliation for the State Primary Election is **Saturday, August 22nd**. You may register to vote or change your party enrollment online at: www.registertovotema.com Unenrolled (independent) voters will need to choose which primary ballot type they want to vote on. Voters who are registered in a particular party (Democrat, Republican, Green-Rainbow, Libertarian) MUST take that party ballot type – “**verify your party enrollment**” at

(<https://www.sec.state.ma.us/VoterRegistrationSearch/MyVoterRegStatus.aspx>)

or “**change your party enrollment**” (<https://www.sec.state.ma.us/OVR/>) by the voter registration deadline.

2. Is my voter status "active"?

Per state law, voters must return their signed street list census forms annually to the Town Clerk’s office to maintain an active voter status. **Inactive voters are still eligible to vote** but will be required to complete additional forms and show an ID at the polls in order to vote. Voters who appear as inactive can change their status to active by emailing a completed census form to TownClerk@RehobothMA.gov before **Monday, June 22nd** to avoid the longer check in process at the polls. **Check your voter status online at <https://www.sec.state.ma.us/VoterRegistrationSearch/MyVoterRegStatus.aspx> .**

3. What is my voting Precinct?

Voters are strongly encouraged to know what precinct they will be voting in before arriving at the polls. A greeter who will be managing the lines and providing entrance authorization to maximize social distancing within the polls will have the ability to look up your precinct – but this will likely slow down lines at the polls. **Check your precinct online at <https://www.sec.state.ma.us/wheredoivotema/bal/MyElectionInfo.aspx>**

4. What will I be voting on?

Educated voters will reduce the amount of time necessary in the voting booths and reduce lines and crowding while voting. **View a sample ballots at :**

<https://www.town.rehoboth.ma.us/home/news/9-1-2020-early-voting-mail-application-sample-ballots>

Our commitment is to keep voters and election workers safe:

- Voting Booths will be cleaned throughout the day.
- Unused or sanitized pens will be provided to those who need to borrow one.
- Hand sanitizer will be provided at the entrance and exit points.

Remember, due to social distancing protocols, if you don’t want to wait in line outside in the elements, please consider voting by mail-in ballot and vote in the convenience and safety of your home.

Massachusetts Official Mail-In Voter Registration Form



William Francis Galvin
Secretary of the Commonwealth

How to use this form

1. Confirm your citizenship.
2. Print your name: last name, first name, middle name or initial.
3. Print your former name, if applicable.
4. Print the address where you live now: number and street name or rural route number and box number (do not provide a post office box number), apartment number, city or town and full zip code. Use the map² at right if you cannot otherwise identify your address.
5. Print the address where you receive all your mail, if it is different from the address entered on #4.
6. Print your date of birth: month, day and year. If you are 16 or 17 years old, you will be pre-registered until you are old enough to vote. You will be notified by mail when you become eligible to vote.
7. Federal law requires that you provide your driver's license number to register to vote. If you do not have a current and valid Massachusetts driver's license, you must provide the last four digits of your social security number. If you have neither, you must write "none" in the box.
8. It is optional to provide your telephone number. If you include your telephone number and do not check "unlisted" it will be a public record.
9. Check a party, 'no party' or print a political designation (not a party).
10. Print the address where you were last registered to vote.
11. If a person is helping you because you are physically unable to sign this form, that assisting person must print his or her name and address and has the option to print his or her telephone number.
12. Read the oath.
13. Print today's date.
14. Sign your name.

This form may be mailed or hand-delivered to your city or town hall. If mailed, fold the form, tape it closed, place a first class stamp on it, print your city or town name and zip code for that city or town hall and drop into any mailbox.

You can use this form to:

- register or pre-register to vote in Massachusetts; and/or
- update your name, address, and political party.

To register or pre-register to vote in Massachusetts you must:

- **BE A U.S. CITIZEN;** and
- be a Massachusetts resident; and
- be at least 16 years old.

Penalty for Illegal Registration: Fine of not more than \$10,000 or imprisonment for not more than five years or both.

-Massachusetts General Laws, chapter 56 section 8.

Identification To Be Provided

Section 7 requires you to include your driver's license number or the last 4 digits of your social security number on this application. This information will be verified through the Registry of Motor Vehicles and the Commissioner of Social Security. If the information cannot be verified or you do not provide this information, you must provide identification either with this application or at your polling location when you go to vote. Sufficient identification includes a copy of a current and valid photo identification, current utility bill, bank statement, government check, paycheck or other government document showing your name and address.

<div style="display: flex; justify-content: space-between;"> <div style="border: 1px solid black; width: 40%; height: 40%; margin-bottom: 5px;"></div> <div style="border: 1px solid black; width: 40%; height: 40%; margin-bottom: 5px;"></div> </div> <div style="display: flex; justify-content: space-between;"> <div style="border: 1px solid black; width: 40%; height: 40%;"></div> <div style="border: 1px solid black; width: 40%; height: 40%;"></div> </div>	<p><i>*Using landmarks, draw the location of the place where you live if you cannot describe that location as a number and street or as a rural route and box number.</i></p>
---	---

Print all information in black ink. Follow above instructions for proper delivery.

1	Check one: Are you a Citizen of the United States of America? <input type="checkbox"/> Yes <input type="checkbox"/> No NOTE: If you checked "no," do not complete this form.		
2	Full name:	<i>last name</i>	<i>first name</i> <i>middle name or initial</i>
			<i>Jr. Sr. II III IV</i> <i>(circle one if appropriate)</i>
3	Former name:	<i>last name</i>	<i>first name</i> <i>middle name or initial</i>
			<i>Jr. Sr. II III IV</i> <i>(circle one if appropriate)</i>
4	Address where you live now (<i>street number / street name / rural route number & box number / apartment number / city or town / zip code</i>):		
5	Address where you receive all your mail (if different from #4):		
6	Date of birth: <i>month day year</i>	7	Identification #: <i>license # or last 4 digits of SSN</i>
		8	Telephone (optional): <input type="checkbox"/> <i>Check if unlisted</i>
9	Party enrollment or designation (check one): <input type="checkbox"/> <i>Democratic</i> <input type="checkbox"/> <i>Republican</i> <input type="checkbox"/> <i>Green-Rainbow</i> <input type="checkbox"/> <i>Libertarian</i> <input type="checkbox"/> <i>No Party (unenrolled)</i> <input type="checkbox"/> <i>Political Designation (not a political party):</i>		
10	Address at which you were last registered to vote (<i>street number / street name / rural route number & box number / apartment number / city or town / zip code</i>):		
11	If the applicant is unable to sign this form, give the name, address and telephone number (optional) of the person helping the applicant: <i>name</i> <i>address</i> <i>telephone number (optional)</i>		
12	I hereby swear (affirm) that I am the person named above, that the above information is true, that I AM A CITIZEN OF THE UNITED STATES , that I am at least 16 years old and I understand that I must be 18 years old to be eligible to vote, that I am not a person under a guardianship which prohibits my registering to vote, that I am not temporarily or permanently disqualified by law from voting because of corrupt practices in respect to elections, that I am not currently incarcerated for a felony conviction, and that I consider this residence to be my home. Signed under the penalty of perjury.		
13	Today's date: <i>month day year</i>	14	Signed: <i>Sign your name here.</i>

Rev. 12/13/18

TALENT BANK
FORM



DATE: _____

Town Government needs citizens to give of their time and talents serving the Town of Rehoboth. A Talent Bank has been established as a means of compiling a list of interested citizens willing to serve on a voluntary basis on a variety of boards and committees. Some boards meet often—some require less time—and some are busy at different times of the year. From time to time, there is also a need for advisory committees or sub-committees appointed to work on a specific project.

If you are interested in serving, please indicate your preference below and return the completed form and resume to:

Selectmen's Office, Town of Rehoboth, 148 Peck Street, Rehoboth, MA 02769, email to: darruda@town.rehoboth.ma.us or FAX to 508-252-5342

<input type="checkbox"/> Agricultural Commission	<input checked="" type="checkbox"/> Election Day Worker	<input type="checkbox"/> Personnel Board
<input type="checkbox"/> Animal Advisory Committee	<input type="checkbox"/> Emergency Management	<input type="checkbox"/> Town Events Committee
<input type="checkbox"/> Board of Health	<input type="checkbox"/> Facility Study Committee	<input type="checkbox"/> Zoning Board of Appeals
<input type="checkbox"/> Cemetery Commission	<input type="checkbox"/> Finance Committee	
<input type="checkbox"/> Conservation Commission	<input type="checkbox"/> Green Energy Committee	
<input type="checkbox"/> Council on Aging Board	<input type="checkbox"/> Historical Commission	
<input type="checkbox"/> Cultural Council	<input type="checkbox"/> IT Committee	
<input type="checkbox"/> Economic Development Committee	<input type="checkbox"/> Keep Rehoboth Beautiful	

Other (Please Describe) _____

Name: _____

Address: _____

E-mail address: _____

Home Telephone: _____ Cell or Work Telephone: _____

Are you a registered voter? _____ yes _____ no

Special interests and skills _____

Education and experience _____

Reasons for wanting to serve _____

Revised 6/3/19

2020 Vote by Mail Application



William Francis Galvin
Secretary of the Commonwealth

Voter Information

1

Name: _____
Address of Voter Registration: _____
Date of Birth: _____ Telephone Number: _____
E-mail Address: _____

Ballot Information

2

Ballot Requested For:

- September 1, 2020 Primary*
 November 3, 2020 Election
 All 2020 Elections*

* Independents – Choose Your Primary Ballot:

- Democratic
 Republican
 Green-Rainbow
 Libertarian

Mail Ballot to: _____

Assistance (If applicable)

3

- Voter required assistance in completing application due to physical disability.
Assisting person's name: _____
Assisting person's address: _____

Signed (under penalty of perjury): _____ Date: _____

Eligibility

Any registered voter may use this application to request a mail-in ballot for any election being held in 2020.

Completing the Application

1. Voter Information – Provide your name, the address where you are registered to vote, and date of birth. Telephone number and e-mail address are optional.
2. Ballot Information – Choose which election(s) in which you want to vote by mail. **If you are voting by mail in the State Primary and you are Unenrolled (Independent), choose one party ballot.** Also provide the address where you want the ballots mailed.
3. Assistance – If you are assisting a voter in completing this application, complete this section.
4. Sign your name – If you require assistance in signing the application, you may authorize someone to sign your name in your presence. That person must complete the assisting person's information in Section 3.

Submitting the Application

Send the completed application to the local election official at your city or town hall.

Find contact information for local election officials at www.sec.state.ma.us/ele or by calling 1-800-462-VOTE (8683).

Applications can be mailed or hand-delivered. Applications may also be submitted electronically by fax or e-mail, as long as your signature is visible.

If you're applying for a State Primary ballot, this application must arrive at your local election office by **August 26**. For November 3 State Election ballots, the application must arrive by **October 28**.

Town of Rehoboth
Rehoboth, Massachusetts 02769

Important
Official Notice of:
September 1, 2020 State Primary Election
November 3, 2020 Presidential Election



PRESORTED STANDARD
U.S. Postage Paid
Attleboro, MA
Permit No. P1210

BOX HOLDER
Rehoboth, Massachusetts 02769

IMPORTANT INFORMATION ON THE UPCOMING

STATE PRIMARY & PRESIDENTIAL ELECTIONS

SEPTEMBER 1, 2020 & NOVEMBER 3, 2020

ALL THREE PRECINCTS

(Precinct 1-Town Hall; Precinct 2- COA Senior Center; Precinct 3 - South Fire Station)

VOTING AT ONE CENTRAL POLLING LOCATION - ONLY

PALMER RIVER ELEMENTARY SCHOOL - GYMNASIUM

(326 Winthrop Street - Route 44)

7:00 A.M. - 8:00 P.M. POLLING HOURS